FACE UP

+43 (0) 676 77 06 113
booking@face-up.at . www.face-up.at
Hessenplatz 11 . 4020 Linz . Austria

#11615 Simon F.

ALTER	28 Jahre	KONFEKTION	50	ADDONS	www.simonfox.de/references
GRÖSSE	186 cm	SCHUHE	45		www.simonfox.de/work
BRUST	100 cm	HAARE	Dunkelblond		
TAILLE	79 cm	AUGEN	Blau		
HÜFTE	cm				
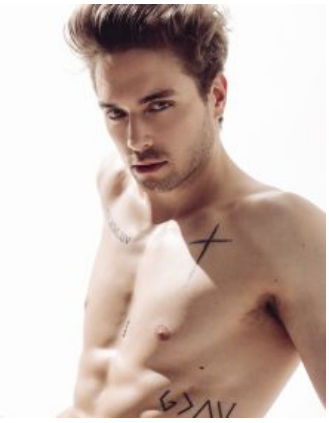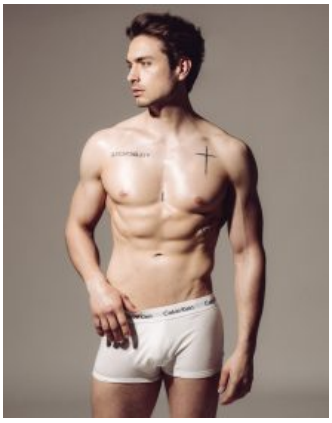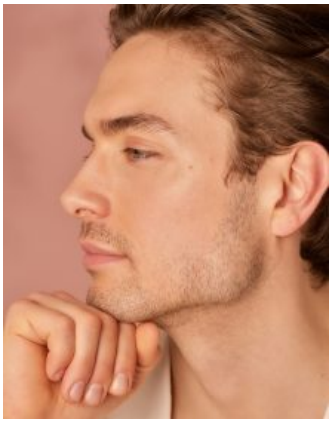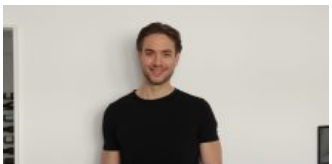
BESONDERHEITEN
Tattoo